

Specified fibre areas: Technical workshop

Commerce Commission, 44 The Terrace, Wellington
9.7 Hiranga
18 July 2019



Welcome



SFA timeline

Determining
Specified fibre
areas process
and issues
paper – 26
November
2018

Update on
SFA –
continued
application of
STDs – 17
June 2019

Determining
specified fibre
areas - final
decisions –
~30 August
2019

Publication of
initial
assessment of
SFAs – ~4
December
2019

31 December
2019

Submissions
and cross-
submissions
on process
and issues
paper – 15
Feb/ 1 Mar
2019

SFA technical
workshop –
18 July 2019

Circulate draft
assessment to
Chorus +
other LFCs for
verification –
~15
November
2019



Workshop agenda

1	Welcome and health and Safety <ul style="list-style-type: none">Purpose of the workshop	5 mins
2	Session 1: Assessment scope <ul style="list-style-type: none">What we need to consider	30 mins
3	Session 2: Assessment design <ul style="list-style-type: none">Defining Available vs 'able to connect'	30 mins
	Break	20 mins
4	Session 3a: SFA definition <ul style="list-style-type: none">SFA granularity and naming conventionsProposed approach to assessments	20 mins
5	Session 3b: Data requirements <ul style="list-style-type: none">Data gathering mechanismData sets standardisation and metadataData exchange format and process	35 mins
6	Session 4: Data quality assurance <ul style="list-style-type: none">Technical certificationVerification process	20 mins
7	Session 5: Communication and timeline <ul style="list-style-type: none">Publication of our assessments	20 mins
8	Next steps and close	5 mins



Session 1: Assessment scope

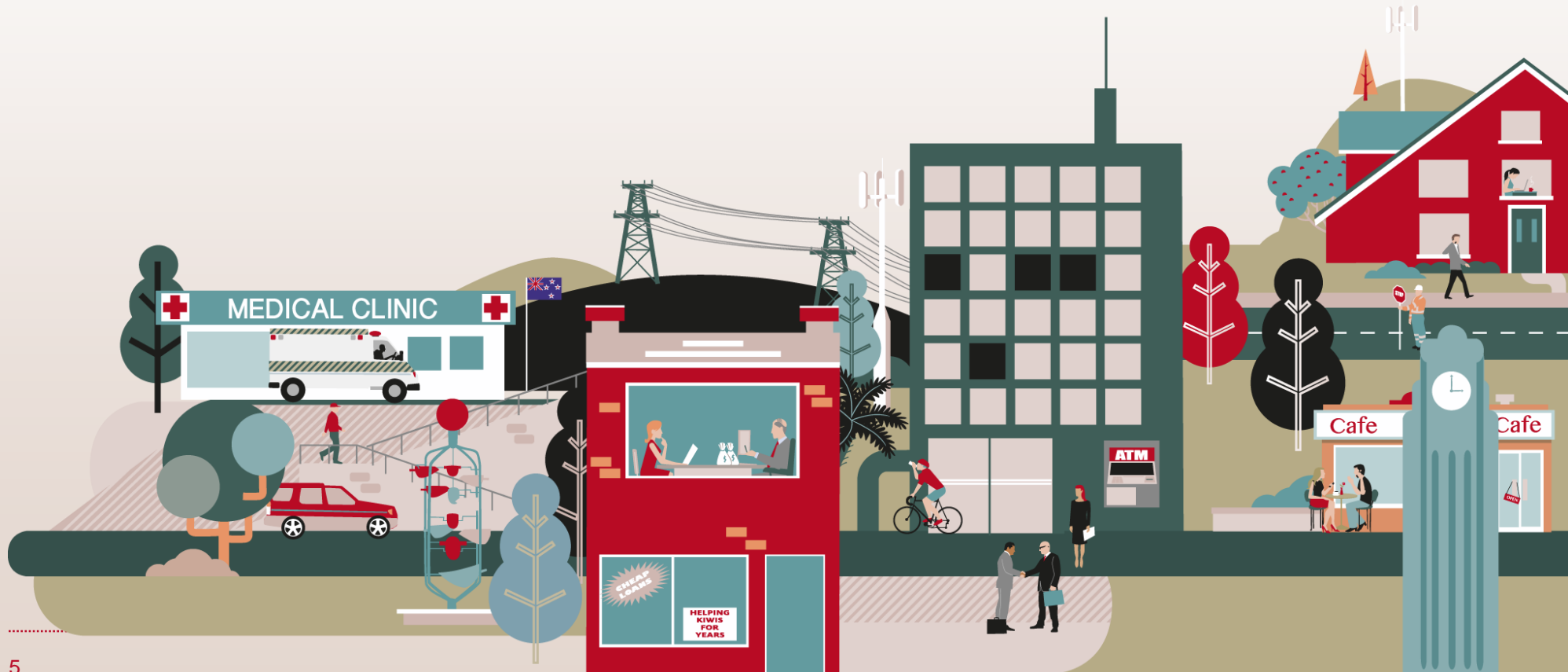

Session 1: Assessment scope

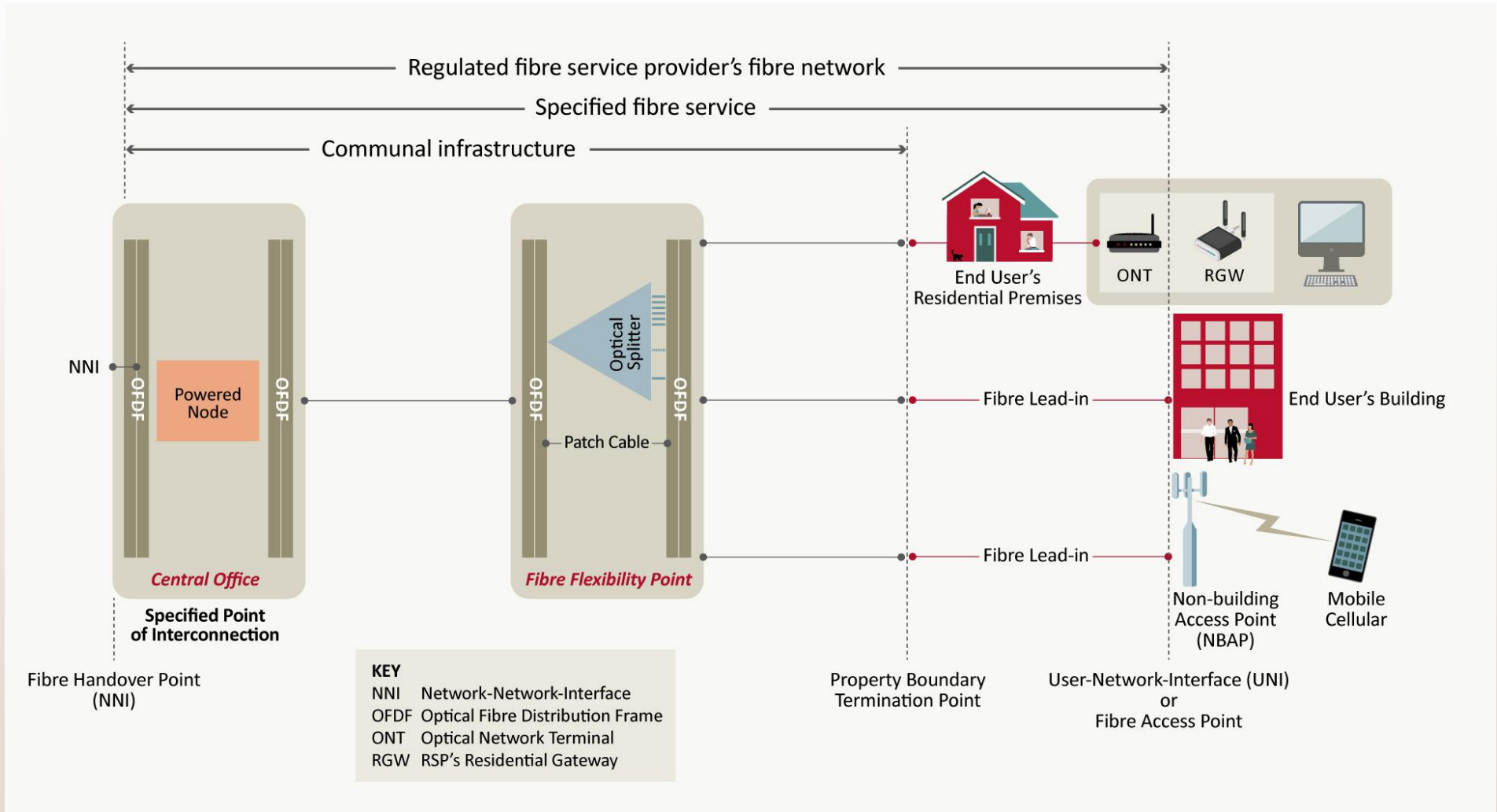

Session 1: Assessment scope

- We consider the presence of a specified fibre service is a factual question for the purposes of declaring an SFA
- Our current view is:
 - Our focus is the availability of specified fibre services.
 - Assessments should be reasonably broad based on premises passed including UFB and non-UFB fibre networks.
 - The ability for an end-user to connect to an available service is best addressed under the CWC.

Session 1: Assessment scope

- 1.1. What are the benefits and costs of a delay between the declaration of an SFA and the effective date?

- 1.2. How much time, if any, should we allow between the declaration of our initial assessment of SFAs and the effective date?

Session 2: Assessment design



Session 2: Assessment design

We propose **available** to mean:

A primary survey land parcel in the LINZ title database that can connect to the regulated service provider's fibre network (UFB or Non-UFB) from a premises boundary termination point without further civil works required on the Communal Infrastructure or outside the premises boundary.

Session 2: Assessment design

- 2.1. What is a suitable definition of 'available' for assessing SFAs?

- 2.2. Is our proposed definition of 'available' suitable for the purpose of declaring an SFA?

Session 3a: SFA definition

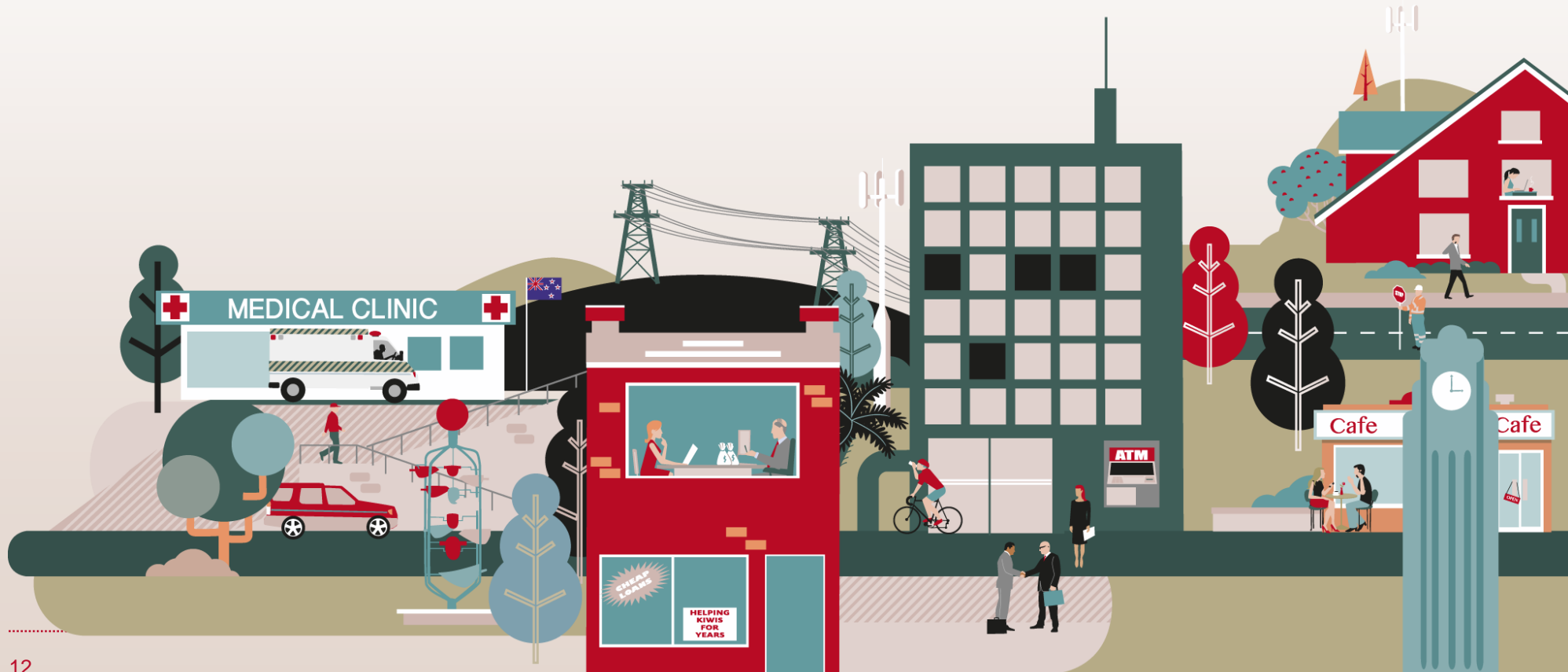

Session 3a: SFA definition



Session 3a: SFA definition

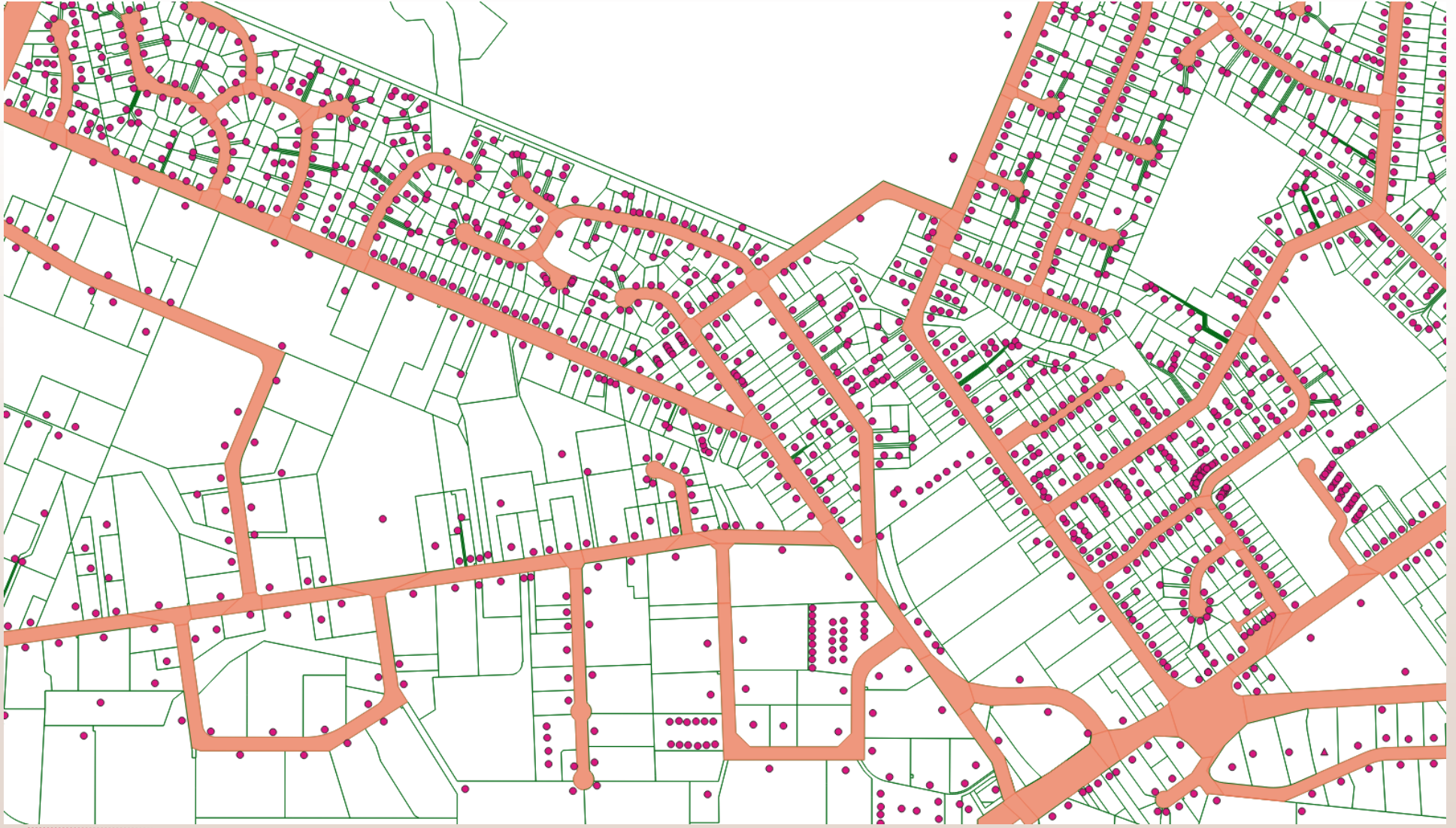

Session 3a: SFA definition



Session 3a: SFA definition

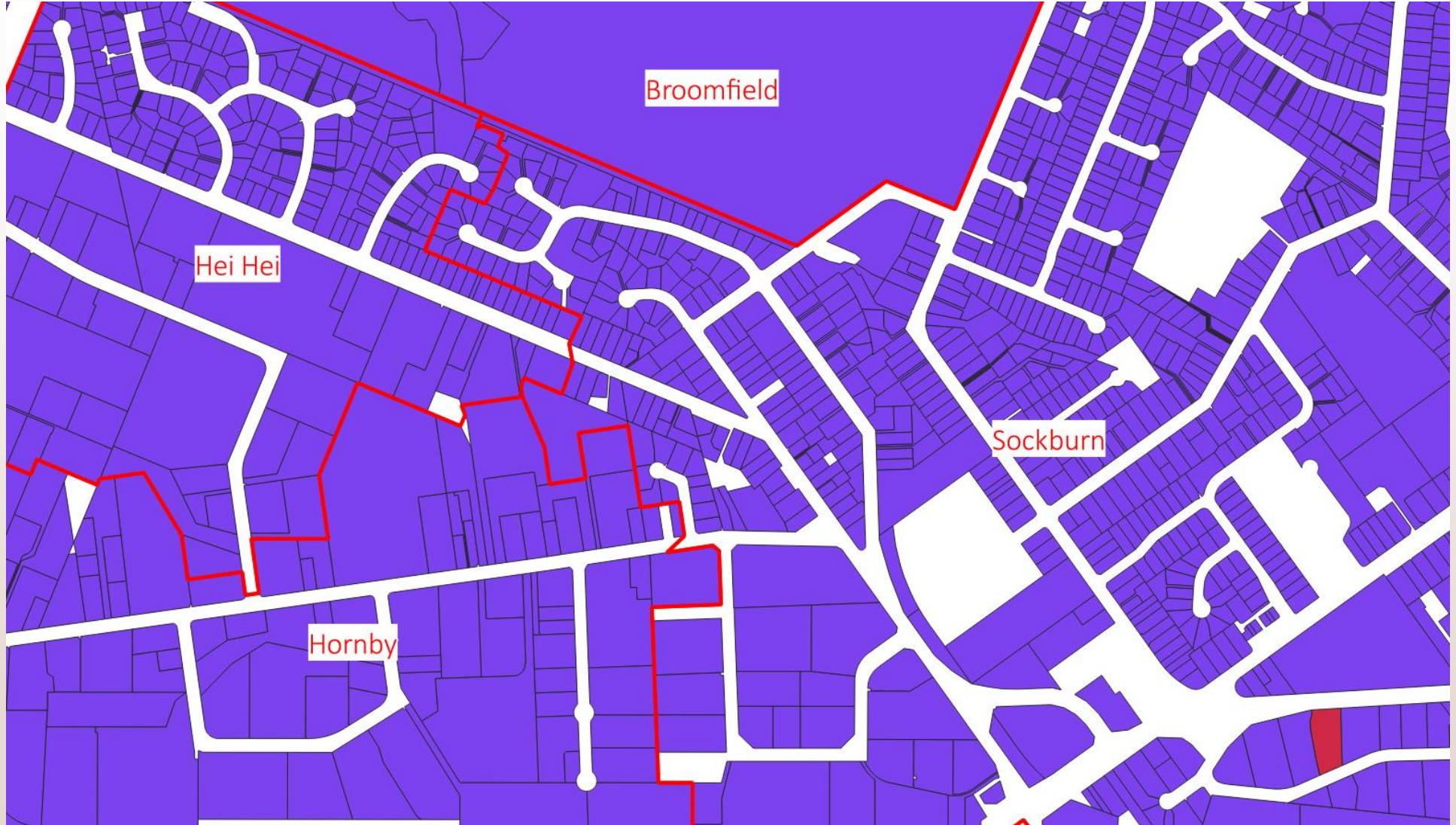

Session 3a: SFA definition

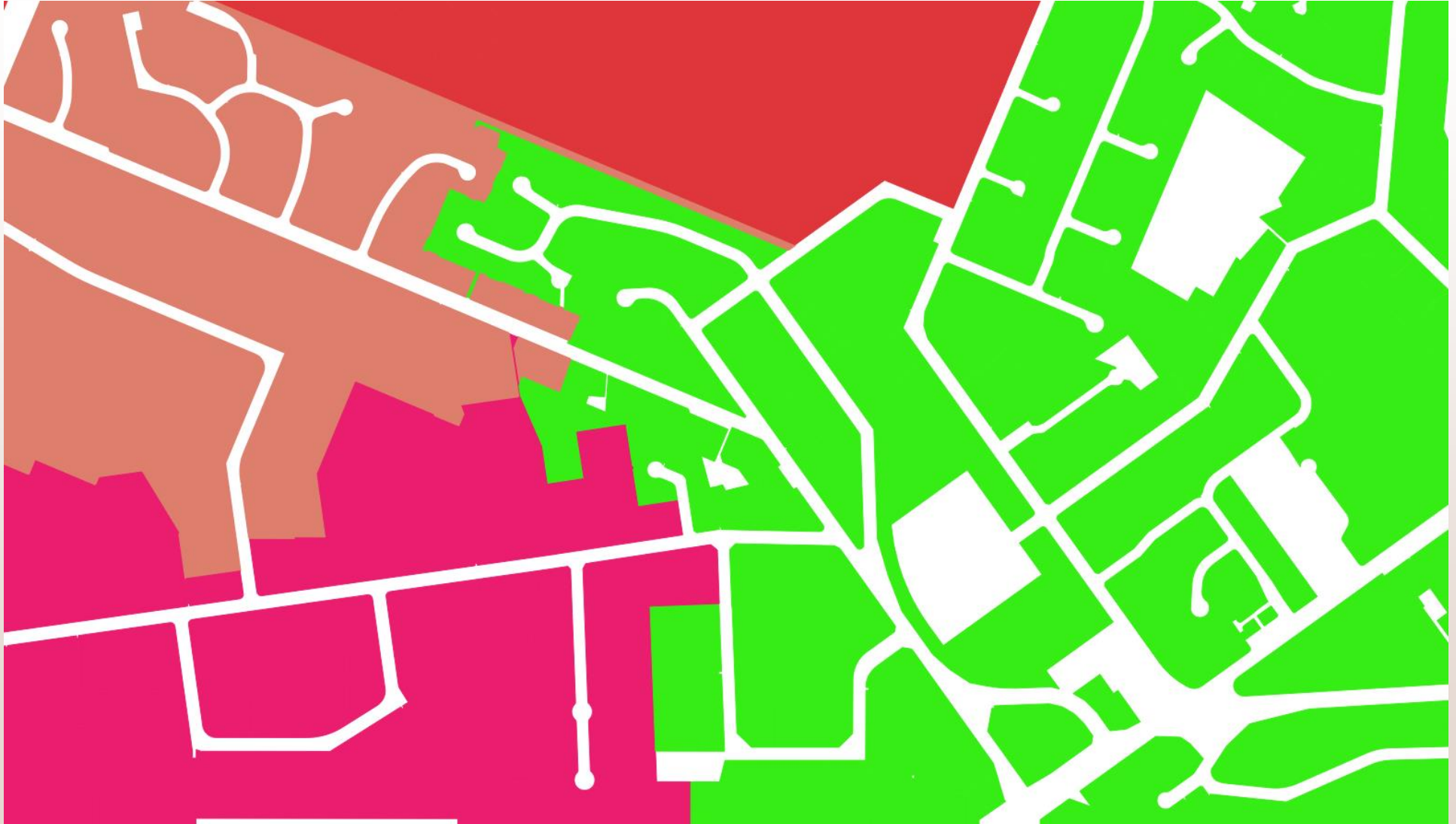

Session 3a: SFA definition examples



Session 3a: SFA definition

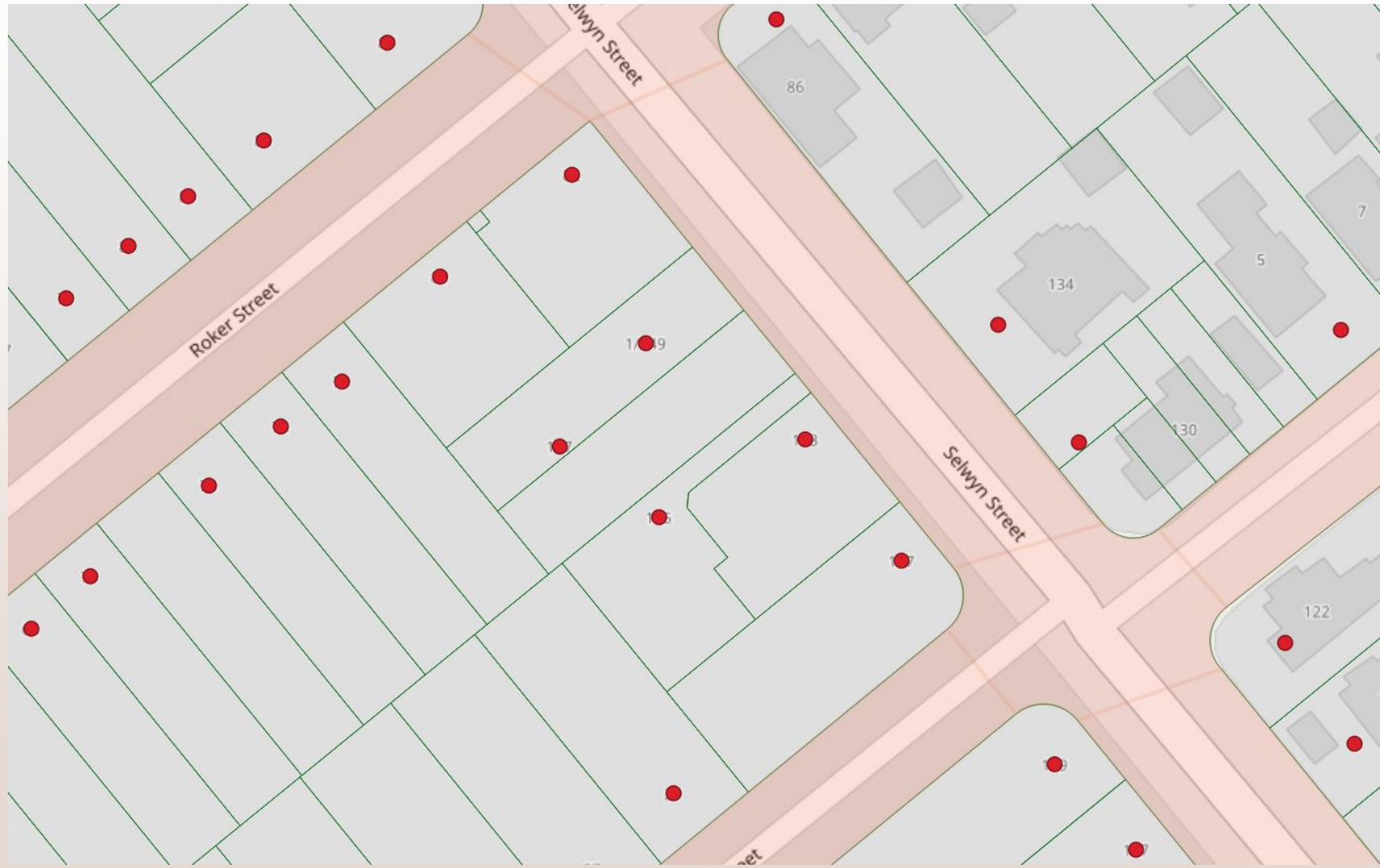

Session 3a: SFA definition

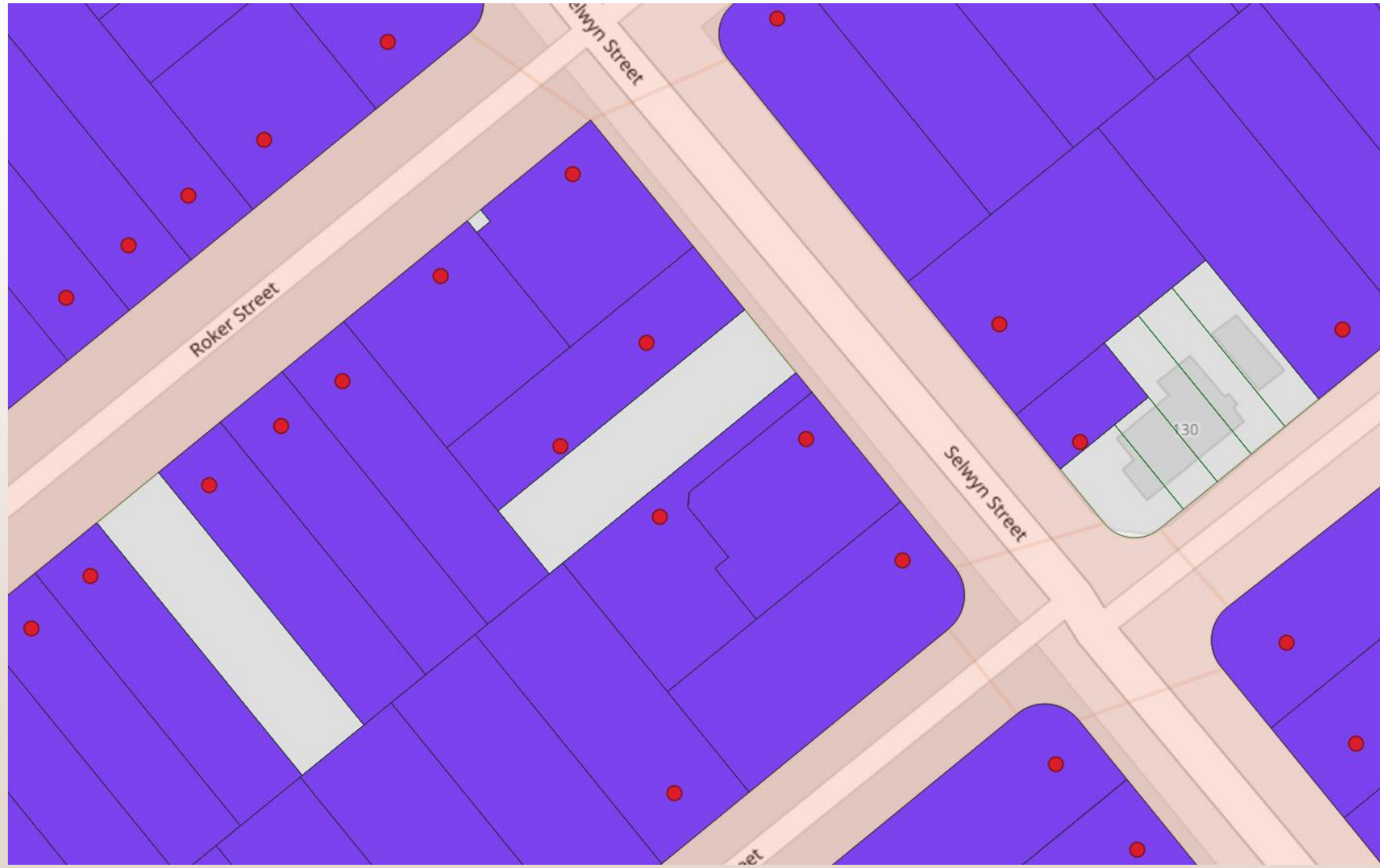

Session 3a: SFA definition



Session 3a: SFA definition

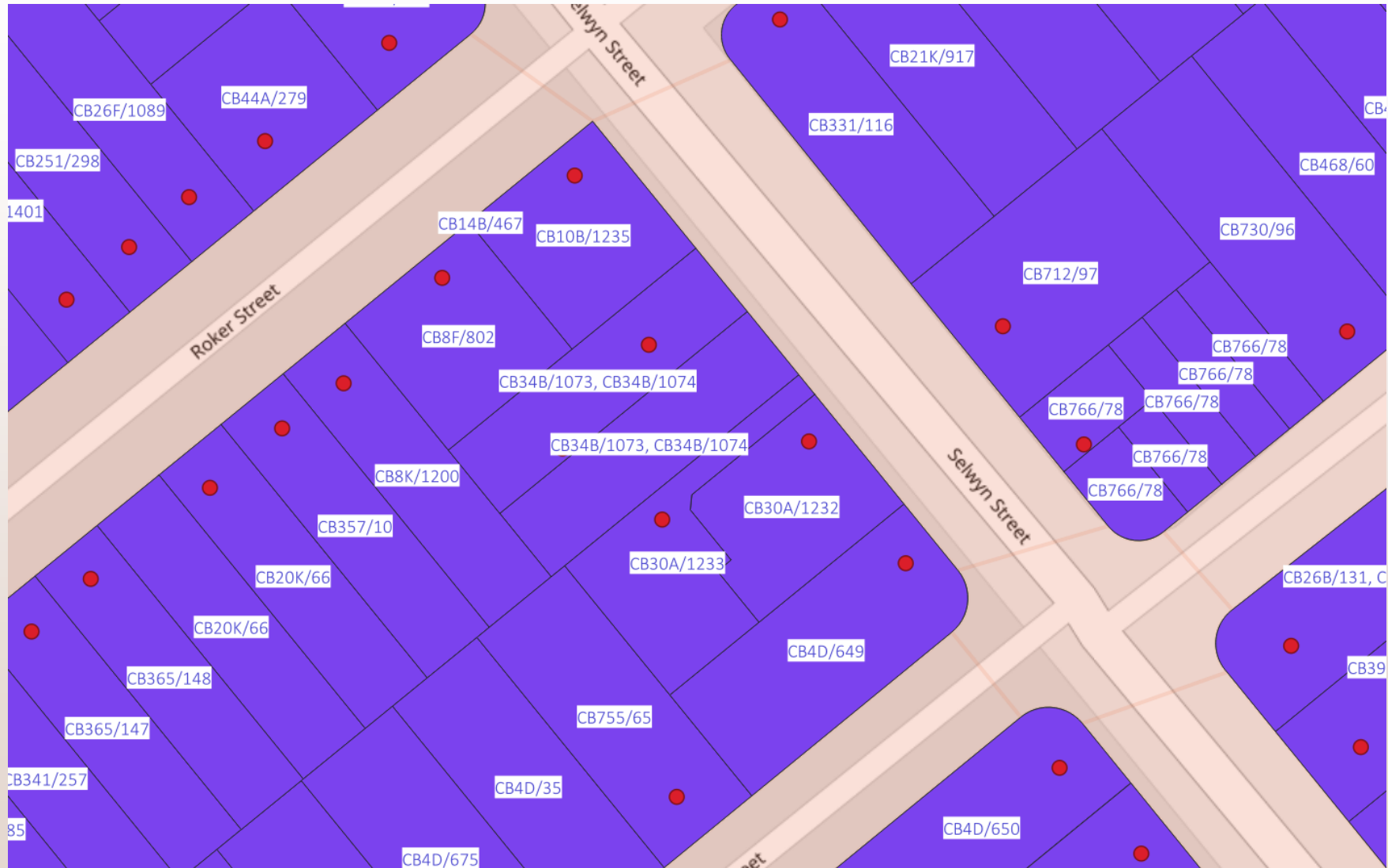

Session 3a: SFA definition

Emtel Title Preview

Information as at Sunday 14th July 2019

**RECORD OF TITLE
UNDER LAND TRANSFER ACT 2017
FREEHOLD**

Search Copy
[View Historic Copy](#)

Identifier CB766/78

Land Registration District Canterbury

Date Issued 29 August 1958

Prior References
[CB459/11](#)

Estate Fee Simple

Area 842 square metres

Legal Description Lot 3-8 Deposited Plan 19021

Registered Owners
[Deborah Mary Foster Sharp](#) and [Stephen Foster Sharp](#)

Interests
1443 Order in Council imposing Building Line Restriction affecting Penrith Avenue frontage - 15.7.1937



Session 3a: SFA definition

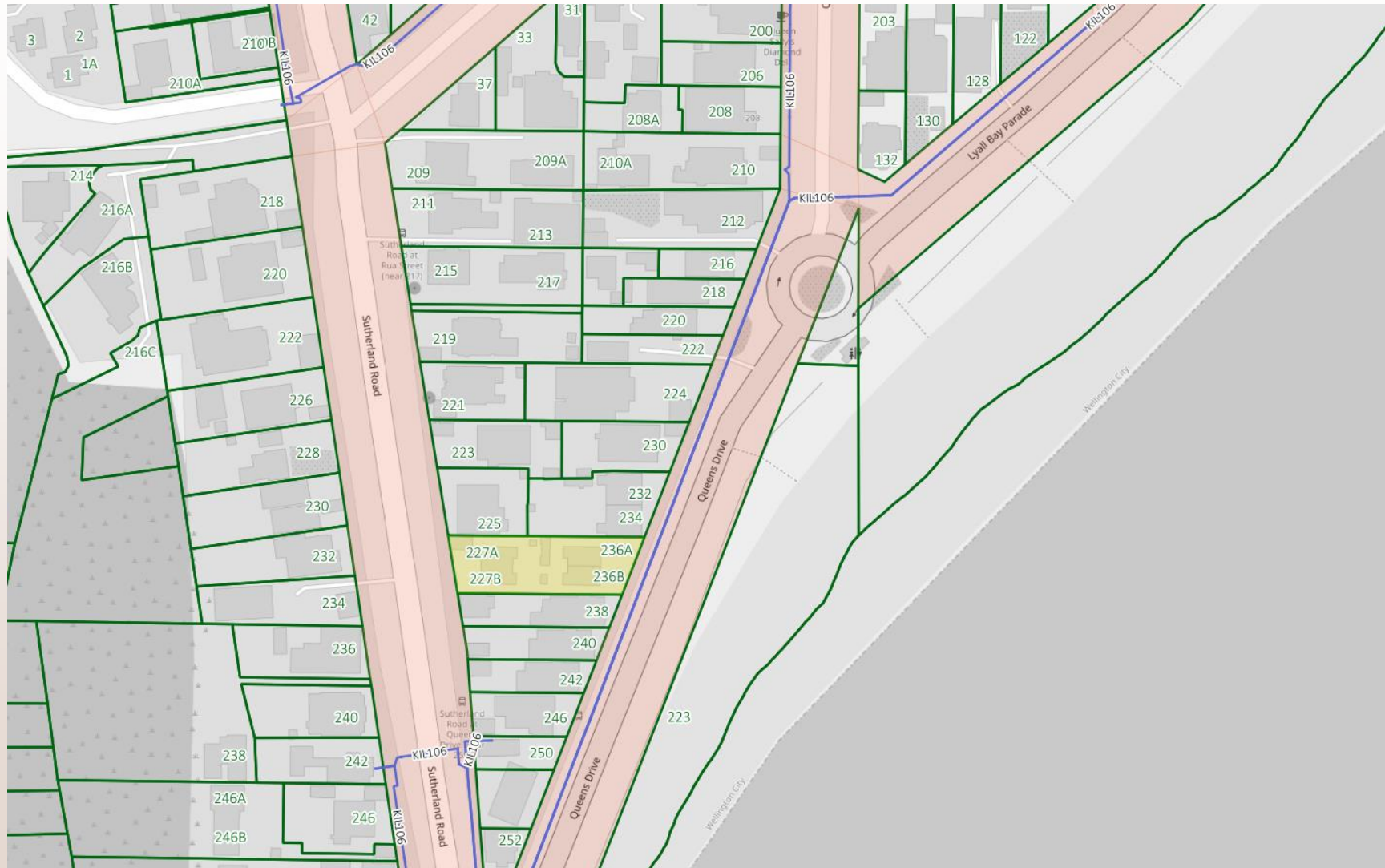









Session 3a: SFA definition

Emtel Parcel Summary

Lot 25 Deposited Plan 839

Information as at Sunday 7th July 2019



Parcel ID: 3830004	Land District: Wellington
Legal Description: Lot 25 Deposited Plan 839 	Parcel Status: Current
Statutory Actions: None	Parcel Intent: DCDB
Addresses: 227A Sutherland Road, Lyall Bay, Wellington  227B Sutherland Road, Lyall Bay, Wellington  236A Queens Drive, Lyall Bay, Wellington  236B Queens Drive, Lyall Bay, Wellington 	Area: 683 square metres
Owners: Carrie Jo Buckmaster Dawn Rose Clayton Andrea Marie Harness Catherine Ruth Sheat Rachel Teresa Wood	
Associated Titles: WN12D/1072  WN12D/1073  WN12D/1074  WN12D/1075 	

Contains data sourced from the LINZ Data Service licensed for reuse under CC BY 4.0.

The information provided on this report forms a guideline only. As a result, Emtel cannot and does not provide any warranties or assurances of any kind in relation to the accuracy of the information provided through this report, the Site and Service. Emtel will not be liable for any claims in relation to the content of this report, the site and this service. You should independently verify the accuracy of any information before taking any action in reliance upon it.

Generated by Emtel Limited (0.01 seconds)

Session 3a: SFA definition

Emtel Title Preview

Information as at Sunday 7th July 2019

RECORD OF TITLE UNDER LAND TRANSFER ACT 2017 CROSS LEASE



[Search Copy](#)
[View Historic Copy](#)

Identifier WN12D/1072
Land Registration District Wellington
Date Issued 22 September 1978

Prior References

[WN90/161](#)

Estate Fee Simple - 1/4 share
Area 683 square metres
Legal Description Lot 25 Deposited Plan 839

Registered Owners

[Andrea Marie Harness](#) and [Catherine Ruth Sheat](#)

Estate	Leasehold	Instrument	L 262419.1
Term	999 years commencing on 1.6.1978		
Legal Description	Flat 1 Deposited Plan 48856		

Registered Owners

[Andrea Marie Harness](#) and [Catherine Ruth Sheat](#)

Interests

262419.4 Lease of Flat 4 DP 48856 Term 999 years commencing on 1.6.1978 Composite CT WN12D/1075 issued - 22.9.1978 at 11.55 am (Affects Fee Simple)
262419.3 Lease of Flat 3 DP 48856 Term 999 years commencing on 1.6.1978 Composite CT WN12D/1074 issued - 22.9.1978 at 11.55 am (Affects Fee Simple)
262419.2 Lease of Flat 2 DP 48856 Term 999 years commencing on 1.6.1978 Composite CT WN12D/1073 issued - 22.9.1978 at 11.55 am (Affects Fee Simple)
262419.1 Lease of Flat 1 DP 48856 Term 999 years commencing on 1.6.1978 Composite CT WN12D/1072 issued - 22.9.1978 at 11.55 am (Affects Fee Simple)
8609840.3 Mortgage to ASB Bank Limited - 11.11.2010 at 1:20 pm

Contains data sourced from the LINZ Data Service licensed for reuse under CC BY 4.0.

The information provided on this report forms a guideline only. As a result, Emtel cannot and does not provide any warranties or assurances of any kind in relation to the accuracy of the information provided through this report, the Site and Service. Emtel will not be

Session 3a: SFA definition

- 3.1. Are there any further concerns about our proposed use of LINZ Primary Survey Parcels as the basis for our SFA assessments?
- 3.2. How should multiple premises on a survey parcel be addressed when one or more premises has access to a specified fibre service and one or more does not?
For example, corner sites and sites with multiple address.
- 3.3. How should multidimensional property be addressed? For example, Waterview Tunnel?
- 3.4. What concerns do you have in generating a list (.csv) of premises passed where specified fibre services are available?

Session 3b: Data requirements

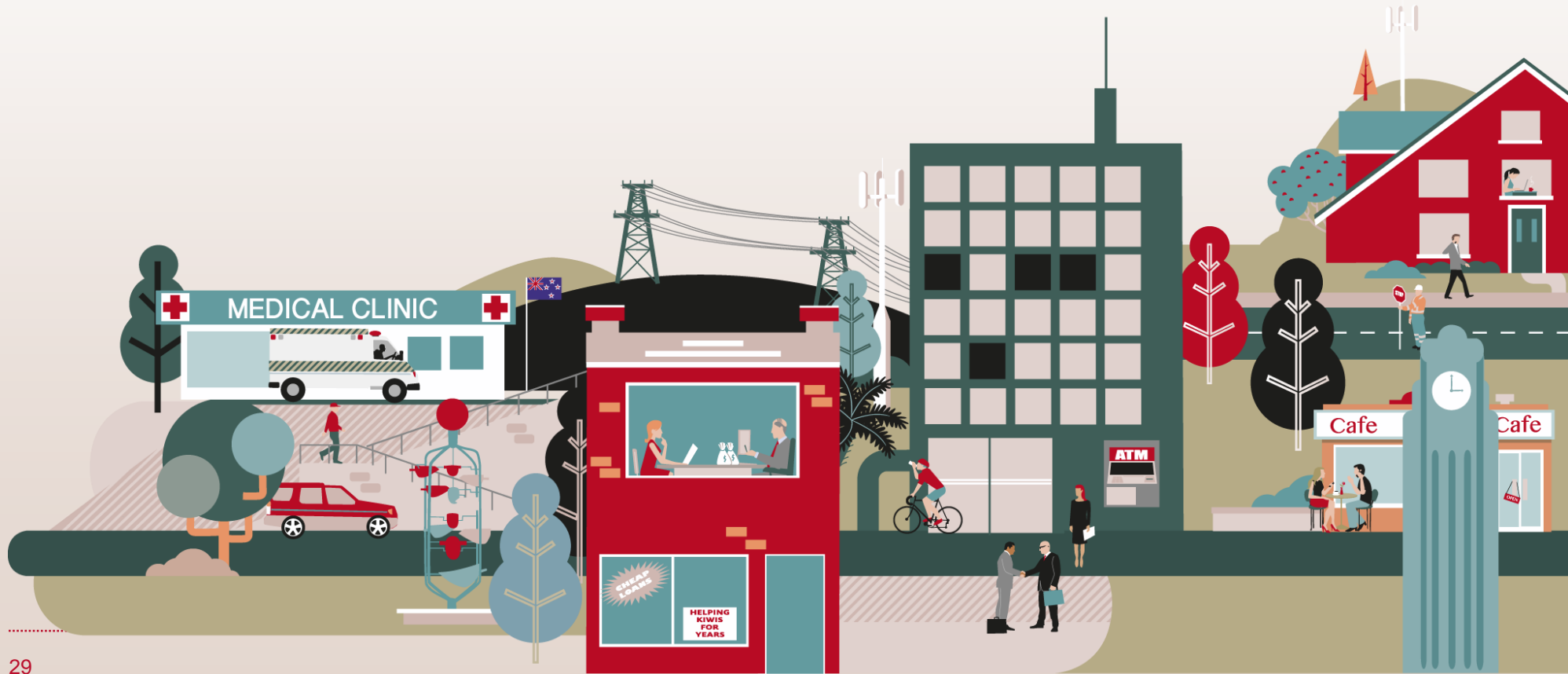

Session 3b: Data requirements

Field Name	Description	Field Type	Required
UID	Unique identifier of premise from LFC system	Text (20)	Yes
Address	Full Address Number of premises	Text (20)	No – Optional
Road Name	Road Name of premise	Text (20)	No – Optional
Suburb	Suburb / Locality Name of premise	Text (20)	No – Optional
UFB POI	The ID/Name of the UFB POI that provides fibre to the premise	Text (20)	Yes
NZTMX	NZTM X (Easting) coordinate of premise	Decimal	Yes
NZTMY	NZTM Y (Northing) coordinate of premise	Decimal	Yes
Description	Any additional information to provide clarification of the premise	Text (250)	No - Optional
Parcel ID	LINZ Parcel ID of the premise	Integer	No - Optional
Service Type	Code indicating if premise is CIP UFB authenticated, pre-UFB, non-UFB, etc	Text (10)	Yes
Additional fields	Any additional information that the LFC deems appropriate	Varies	No - Optional

Session 3b: Data requirements

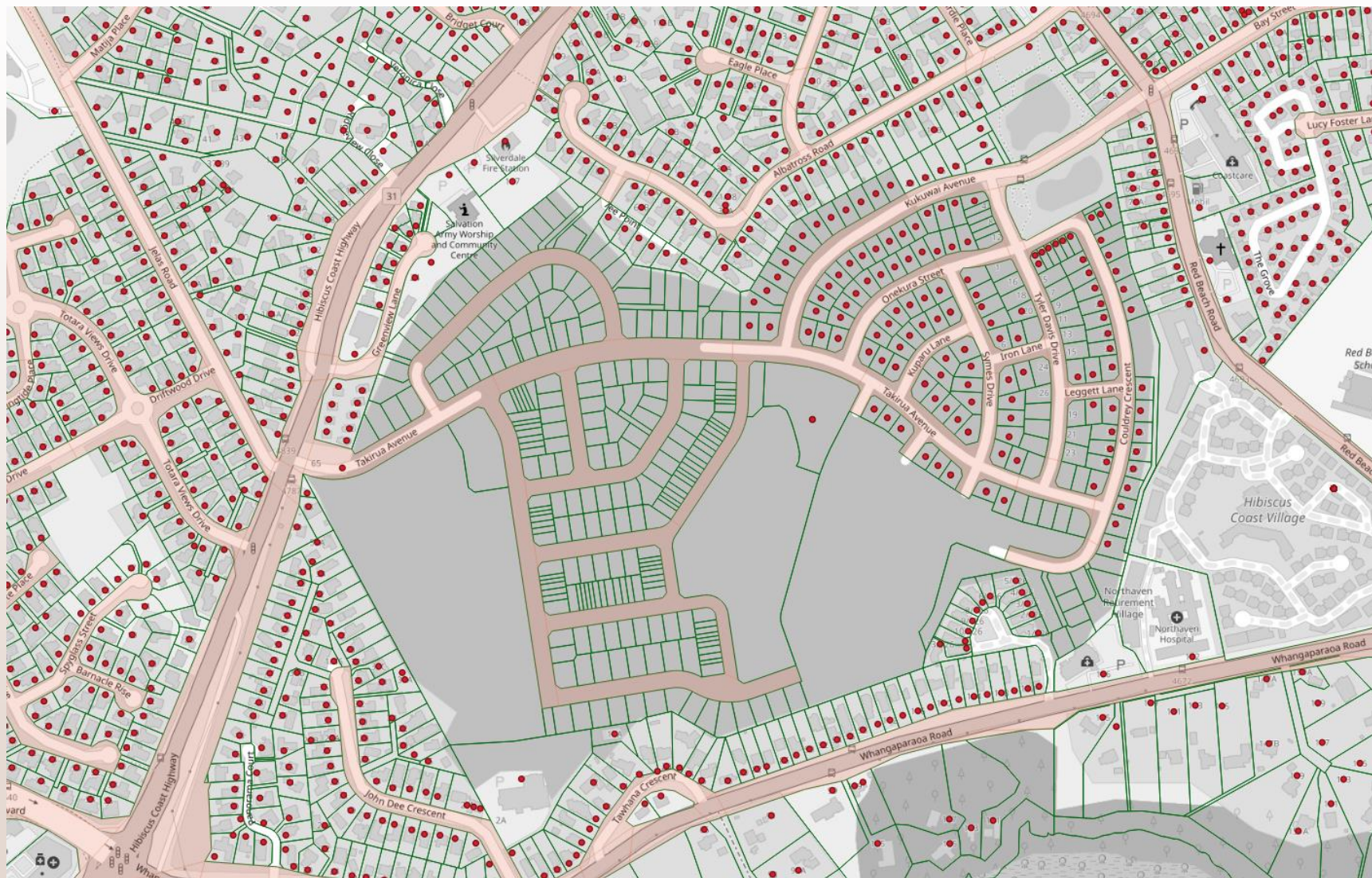

Session 3b: Data requirements

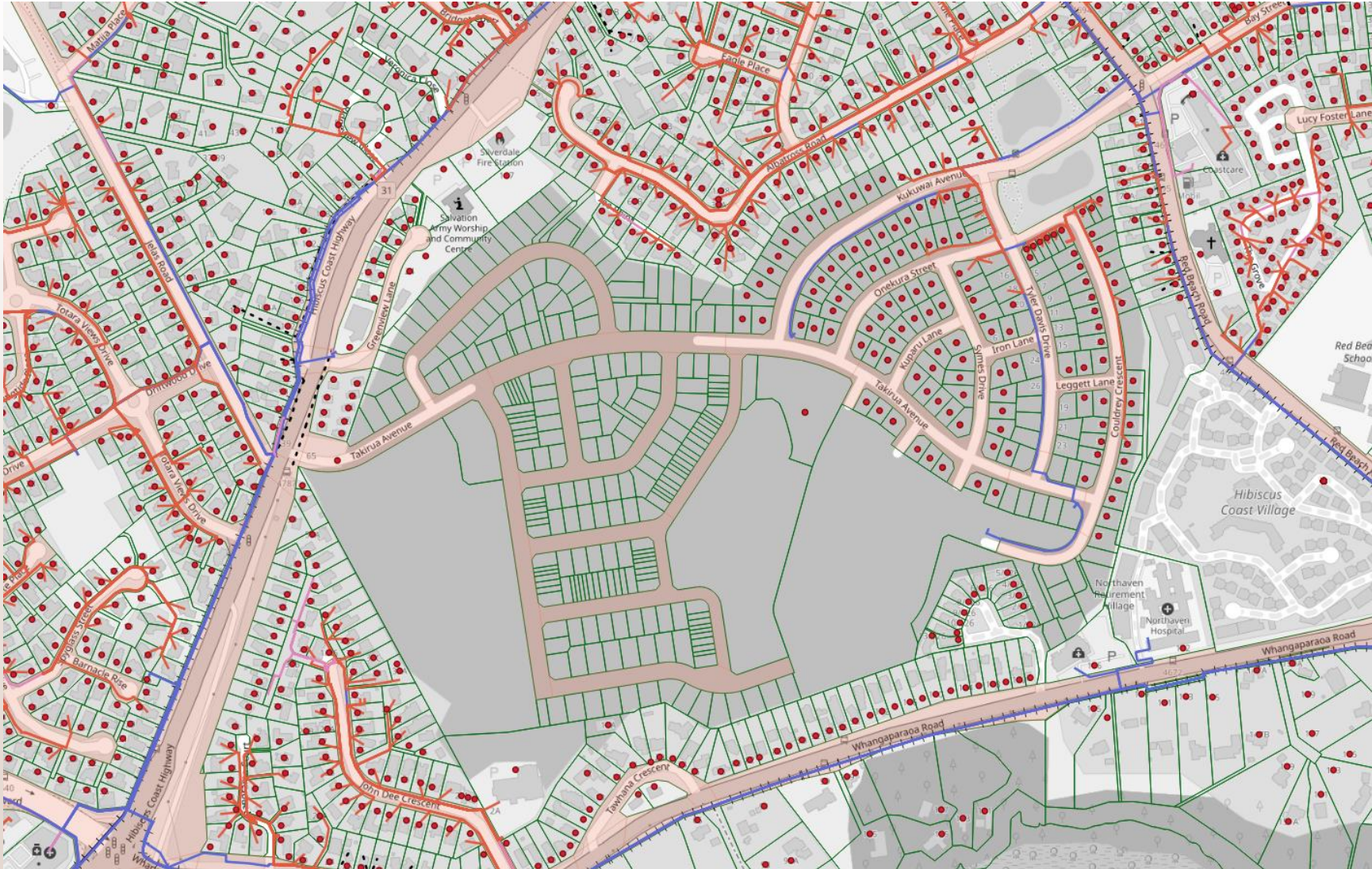

Session 3b: Data requirements

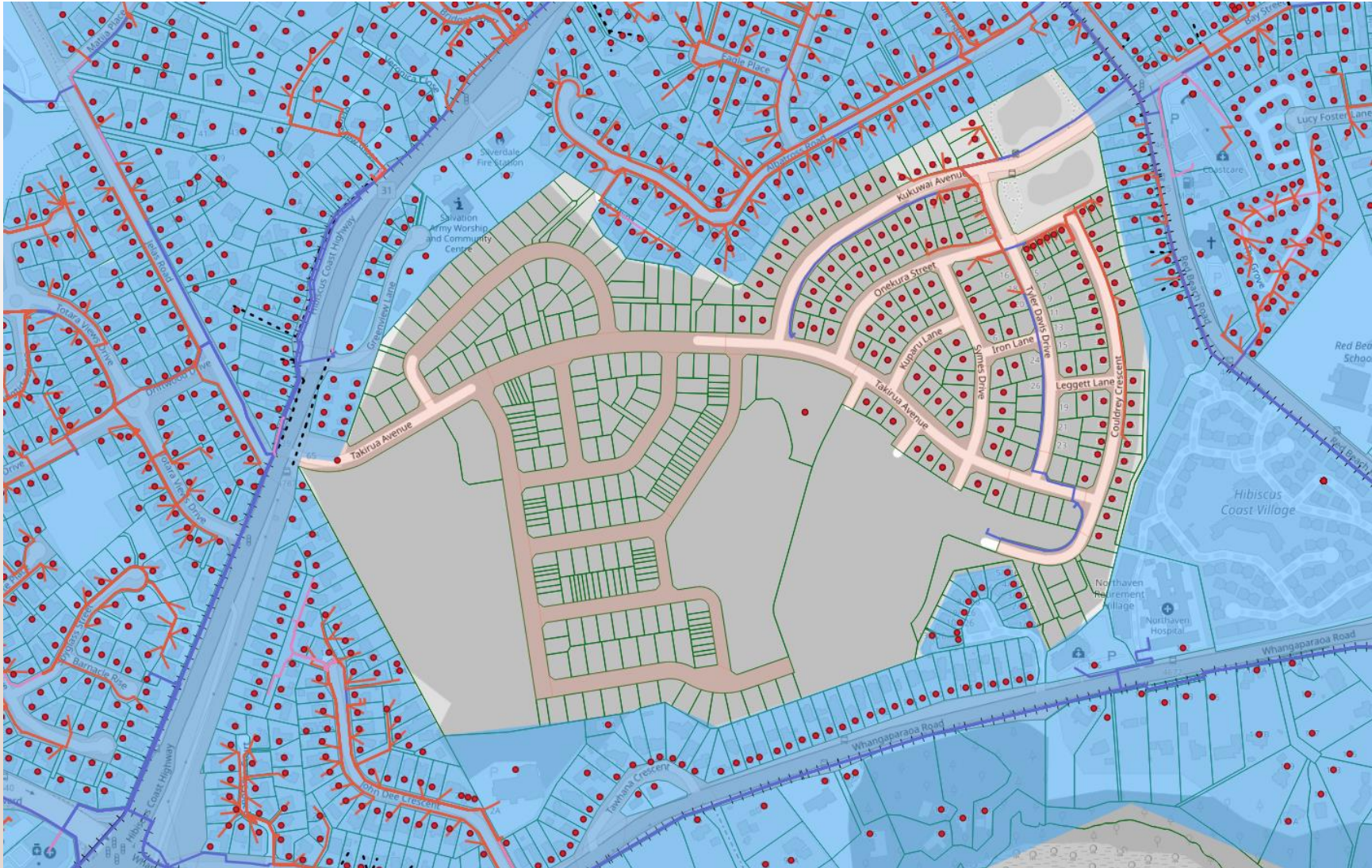

Session 3b: Data requirements

- Metadata
- Data transfer mechanism
- Data gathering mechanism
- Timing

Session 3b: Data requirements

- 3.5. Are there any concerns with the practicality of being able to provide the data we have identified as required to assess an SFA?
- 3.6. Will a secure drop-box be a suitable data transfer mechanism? What alternatives are there?
- 3.7. Is this information able to be provided on a voluntary basis? What barriers would prevent information being made available to us on a voluntary basis? How can we help facilitate this information being provided?
- 3.8. What general rules should be applied to enable us to undertake a check for errors and omissions?

Session 4: Quality assurance

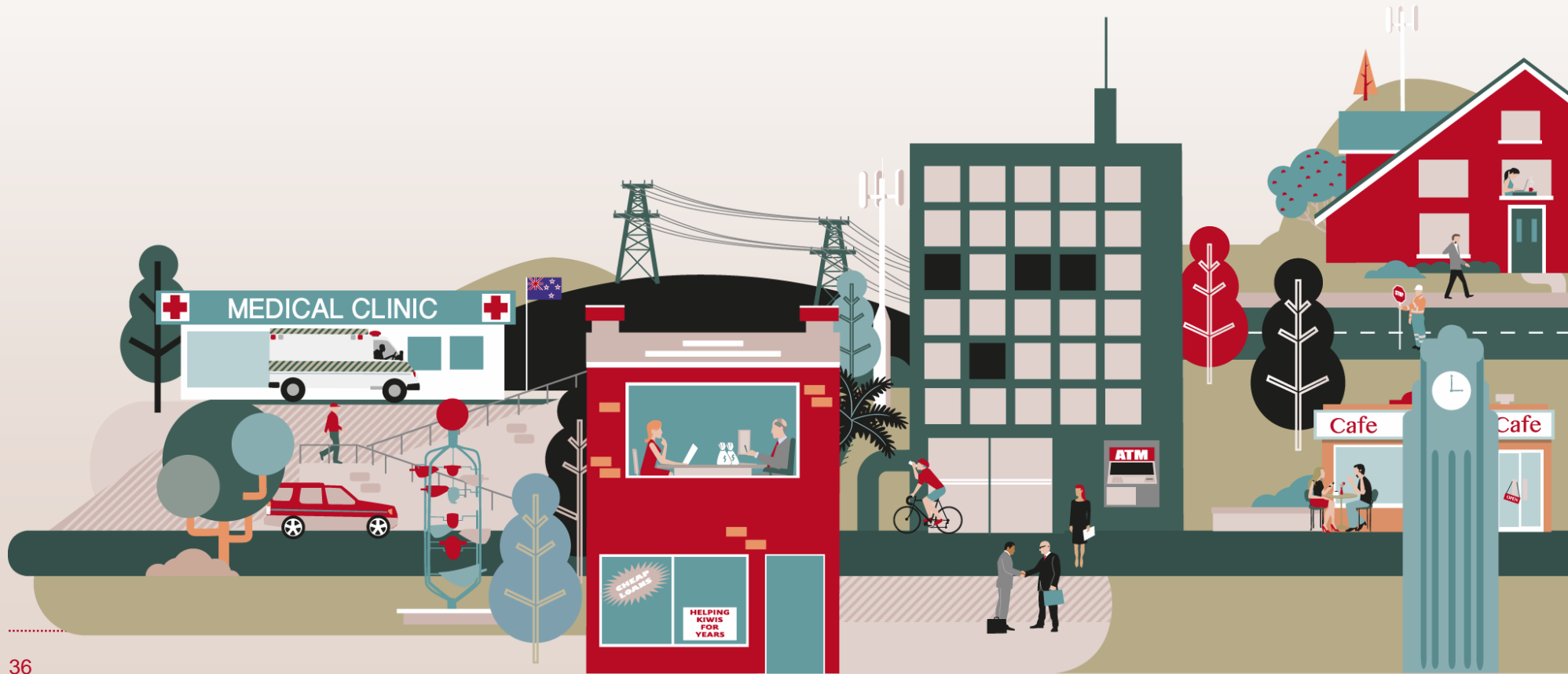

Session 4: Quality assurance

- Our current view is:
 - Only the regulated fibre providers truly know the location of where specified fibre services are available at an end-user's premises.
 - We need to be satisfied the information provided to us for assessing SFAs is complete and accurate.
 - However, the extent to which we can validate the completeness and accuracy of data provided to us is limited.

Session 4: Quality assurance

- 4.1. What is an appropriate level of assurance to give on SFA assessment data?

- 4.2. Are there any concerns with our proposed approach?

Session 5: Communications & timeline



Session 5: Communications & timeline

- The initial assessment must be made before 1 January 2020, therefore we are constrained by the time we have to complete this task.
- We are interested in hearing views on the communications protocol and timeline for the initial assessment.

Session 5: Communications & timeline

- 5.1. Does this timeframe work for the initial assessment?
Have we identified the key steps of the communication process? If not, what changes need to be made?

- 5.2. What is the best time for the annual assessments going forward?

SFA timeline

Determining
Specified fibre
areas process
and issues
paper – 26
November
2018

Update on
SFA –
continued
application of
STDs – 17
June 2019

Determining
specified fibre
areas - final
decisions –
~30 August
2019

Publication of
initial
assessment of
SFAs – ~4
December
2019

31 December
2019

Submissions
and cross-
submissions
on process
and issues
paper – 15
Feb/ 1 Mar
2019

SFA technical
workshop –
18 July 2019

Circulate draft
assessment to
Chorus +
other LFCs for
verification –
~15
November
2019



Contacts



Email: Sam.Norman@comcom.govt.nz

Website: <https://comcom.govt.nz/regulated-industries/telecommunications/projects/specified-fibre-areas>



